

2019-2020 ANNUAL REPORT



“ If you want to be a true professional, you will do something outside yourself. Something to repair tears in your community. Something to make life a little better for people less fortunate than you. That’s what I think a meaningful life is- living not for oneself, but for one’s community. ”

-Justice Ruth Bader Ginsburg

A Message from Our CEO and Chairman of the Board

CHANGE-TO SURVIVE AND THRIVE

Dear Friends,

The Children's Home Society of New Jersey (CHSofNJ) is both delighted and humbled to celebrate 126 years of fulfilling our mission – ***Saving Children's Lives and Building Healthy Families!*** We passionately protect the dignity of every child and parent whose life we touch. We look back proudly on our beginnings. In **1894**, when the common practice was to place poor and orphaned children into workhouses, our founder, the Reverend Martin T. Lamb, had a different vision. Reverend Lamb, trained by Rev. Van Arsdale of Illinois, was sent from Illinois to New Jersey to provide services to at-risk children in New Jersey, Pennsylvania, and Delaware. Rev. Lamb founded our agency with the belief that every child should be raised by a caring family in a loving, permanent home. Under his vision and leadership 126 years ago, CHSofNJ became New Jersey's first child placing agency.

Today, by providing a comprehensive continuum of effective prevention and support services as well as trauma informed counseling for at-risk babies, children, youth, parents, grandparents, and caregivers, CHSofNJ has grown to be the respected child and family caring agency it is today. With our well-trained diverse staff of 340, 21 dedicated Board members, 31 caring Auxiliary Board members, and the support of more than 500 community volunteers, CHSofNJ was able to make a meaningful difference in 100,529 lives last year. We served children and families in every county of New Jersey and in Eastern Pennsylvania. Our services fall under seven core areas: Child Protection and Permanency; Early Childhood and Parenting services; Maternal/Child Health and Community Support; Head Start/Early Head Start; School-Based Youth services; Trauma informed Behavioral Health; and Kinship Support. CHSofNJ's services are free, confidential, culturally-sensitive, and developmentally-appropriate. We evaluate every program. Our respected reputation rests on our skilled, passionate staff, impeccable financial management, well-managed quality services, and our strategically focused board. Our services continue to join with others in our communities to make this a more just country, respecting all races, cultures, gender identification and religions.

We are proud of our willingness to look to new needs, best practices and outcome evaluation in order to continuously grow and evolve as we combat a global pandemic that has directly affected our children and families. Our most remarkable accomplishment this past year was our ability to remain successful in helping our families as we were challenged to work remotely. And we still go into homes for adoption home studies or hospital maternity wards knowing Covid-19 is an issue. Many of the families who participate in our programs face even greater struggles this year confronting Covid-19, racism, food insecurity, loss of jobs, loss of small businesses and loss of homes and will continue as we accept the reality of at least another year or more of Covid-19 being our new normal. And we will remain with our children and families to help them every step of the way.

We know our accomplishments are made possible by the loyal, generous support of our individual donors and our corporate, foundation, and government partners who provided us with substantial relief funds to safely maintain our programs. The help we receive also allows us to provide our families with basic emergency human needs and life-saving resources like food, clothing, transportation, internet connections and telehealth services. It is such generous giving that gives us the courage to look forward and believe that we will come out of this crisis as a stronger community. We believe we all will be stronger individuals, more resilient and even more concerned for each other after we survive this historic, stressful time.

Thank you, to our caring supporters, **together**, we truly are ***saving children's lives and building healthy families!*** No gift is too small. As Justice Ruth Bader Ginsburg said, together we can "repair the tears in our community" ...and live "a meaningful life".

Sincerely,



Donna C. Pressma, LCSW
President & CEO

A handwritten signature in black ink that reads "Donna C. Pressma".



James T. Shea
Chairman of the Board

A handwritten signature in black ink that reads "James T. Shea".

FINANCIAL OVERVIEW - FISCAL YEAR ENDED MAY 31, 2020

The operating budget of CHSofNJ relies on funding from federal, state, and county government grants and private contributions. Although the funds we receive from these government grants are critical, unrestricted private dollars acquired through additional fundraising efforts are necessary to supplement most grants in order to provide the level of quality and the intensity of social services that are crucial to achieve outcomes that **save children's lives and build healthy families**.

SOURCES OF REVENUE AND SUPPORT

Federal Contracts	\$ 10,387,242	
State & Local Contracts	6,968,392	
Investment Earnings & Withdrawals	1,543,412	
Contributions & Fundraising	1,263,635	
Rental Activity	316,364	
Client Fees	268,745	
Foundations	256,764	

Total Revenue & Support **\$ 21,004,554**

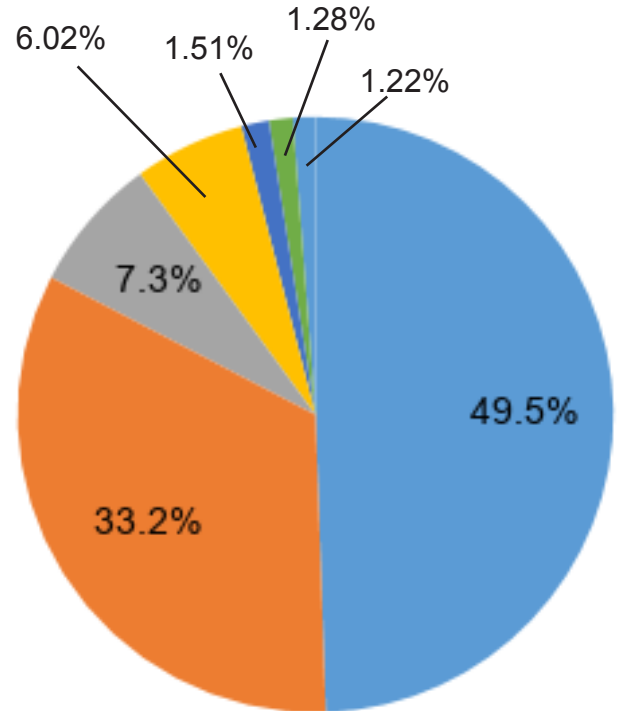

EXPENDITURES BY FUNCTION

Head Start/ Early Head Start Programs	\$ 8,496,748	
Community & Family Health Services	3,348,470	
Early Childhood & Parenting Education	2,870,513	
Permanency Planning	2,773,456	
Behavioral & Mental Health Services	961,554	
Kinship Services	848,201	
School Based Services	712,399	
G&A and Fundraising	993,213	

Total Expenditures by Function **\$ 21,004,554**

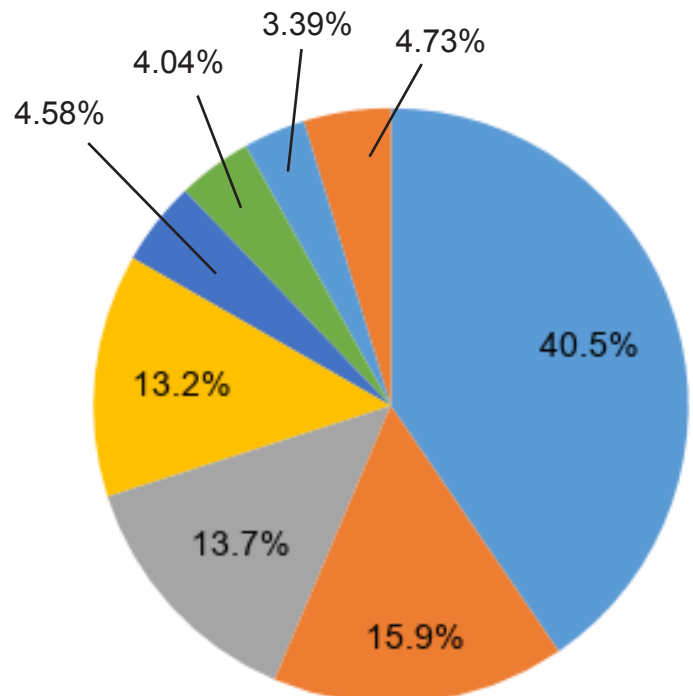

A copy of the latest audit by CohnReznick, Independent Certified Public Accountants, is on file at the agency's Trenton office. The investment advisors for The Children's Home Society of New Jersey are T. Rowe Price Associates and Princeton Area Community Foundation, Inc.



Early Childhood and Parenting Services
81,059



Community & Family Support, Maternal
& Child Health Services
14,252 lives



Child Welfare Services-Abuse/Neglect & Treatment,
Adoption & Permanency
1,855 lives



Kinship Services
1,495 lives



Clinical & Behavioral
Health Services
850 lives



School-Based Services
477 lives



Head Start
541 families



100,529
lives touched in 2019-2020

Our Partners in Saving Children's Lives and Building Healthy Families

We thank our wonderful donors for their cumulative contribution to date

\$1,000,000+

Estate of Flora Yates

\$100,000 -499,999

Anonymous
James E. and Diane W. Burke Foundation
Capital Health System
The Auxiliary Board of The Children's Home Society of New Jersey
Community Foundation of New Jersey
Christine Cote
Driscoll's Strawberry Associates, Inc.
Hampton W. Cook Trust
Insurance Auto Auctions, Inc.
Janssen Pharmaceuticals
Duncan & Nancy MacMillan
Mary Owen Borden Memorial Foundation
Meta A. & William S. Griffith Foundation
New Jersey Manufacturers Insurance Group
National Association of Insurance and Financial Advisors-Pennsylvania
United Way of Greater Mercer County
Wegmans Food Markets, Inc.
Hugo Yezpe

\$50,000 -99,999

AT&T Mid-Atlantic Region
Hunter W. Allen
David M. Atkin
AvalonBay Communities, Inc.
Bristol-Myers Squibb Company
Steve & Kati Chupa
Rosalind H. Doctor Church & Dwight Employee Giving Fund, Inc.
G. Whitney Snyder Charitable Fund
Cyrus and Jane Hoffman
Mahlon F Shreve Trust Fund
McMaster-Carr Supply Company
Munich Reinsurance America
Novo Nordisk, Inc.
Donna Pressma
Rue Foundation, Inc.
Robert Teweles & Karen Dandurand

United Way of Monmouth & Ocean Counties

\$10,000 -49,999

Eva Alicea
ARC Foundation
The Astle-Alpaugh Family Foundation
Robert & Leora Berkman
Best Buy Foundation
Marilyn Carroll
Kati Chupa
Eliot & Patti Daley
Kenneth & Mary Christine Domzalski
The Edward H. Papish & Carol F. Papish Donor
Advised Fund of The Jewish Community Fund
Fox Rothschild LLP
Peter & Aline Guzzo
Harold Kramer Foundation
Highland Mills Foundation
Herbert & Carol Horowitz
Robert & Angela Jewell
Johnson & Johnson Consumer Companies
Johnson & Johnson Family of Companies
Matching Gifts Program
Junior League of Greater Princeton
The Katherine Hatton and Richard Bilotti
Fund of the PACF
Michael and Carol Link
Thomas and Carol Loser
Kevin J. McKenna
J. Steven & Lillian Mueller
NAIFA - Greater Philadelphia
Network for Good
Robert & Diane Notta
Novo Nordisk Matching Gift Program
Edward & Dorothea Palsho
Anthony & Jennifer Pizi
Princeton Area Community Foundation
and the Fund for Women and Girls
Rite Aid Foundation
KidCents
Roebing Urban
Renewal Associates
Mary Alice Rue
Rue Insurance Company
Tim & Mary Anne Ryan
The Sara Chait Memorial Foundation, Inc.
Alan & Sedrea Schiffman
Schwab Charitable Fund
Vivian B. Shapiro

James Shea & Sheri Levine-Shea
Theresa Smith
Sophronia Smith Fund
Stark & Stark
Stark & Stark Attorneys at Law
Carol Meta Stretch
Robert Terres
United Way of Greater Philadelphia & Southern NJ
Peter Wilby
Anker & Janet Winther

\$1,000 -9,999

Mustfa Abdi
A.J. Pettola & Associates
Advanced Benefit Concepts LLC
Al Armstrong & Son, Inc.
Bernardino & Ann Albence
Miranda Alfonso-Williams
Russell & Carol Allen
Alliant Insurance Services
America's Charities
Harvey & Tammie Applebaum
Cathy Asch
Assembly of God
Pentecostal Church
Atlantic Lining Company
Steve Bacher
Bank of America
Charitable Foundation
The Bank of Princeton
Ruth Bartasawitz
Juliette Battisti
Patricia Beaber
John & Elizabeth Belding
Benevity Community Impact Fund
Ellen Bennewitz
Francesca Benson
Bruce & Barbara Berger
John & Margaret Berkenkopf
Poonam Bhuchar
Joan Birchenall
Blend Bar & Bistro
Fred & Josephine Borgini
Kimberly Brandley
Ron & Marie Braun
Cary & Jamie Brech
Sally Brown
Steven & Nancy Bueschen
Christine Burlaga
A. Dean & Claire Burling
Clifford & Emmalou Burris

Sherry Caplan & John Sheehy
Ruth Cardona-Lanni
Peter & Lynne Catanese
David & Mary Beth Charters
Lucy Chua
Robert & Frances Ciaccia
Pamela Cipriano
Michael & Karen Clark
William & Wendy Clarke
George D. Cody
James & Randi Cohen
CohnReznick - Roseland
Lawrence & Carla Colburn
Coleman Buick GMC
Cadillac
John & Jane Colman
Karen Courtney & Steve Bacher
Martin & Judith Cowen
Credit Union of NJ Foundation, Inc.
Dorothy Croker
Bob & Donna Cullen
Richard & Anne Cummings
Eddie & Ruby Daniels
Timothy & Donna Dey
Fred & Joan Dobisch
Meredith Domzalski
John & Angelina Duggan
William Easton & Janine Higgins
Edgewood Elementary School
Alfred & Martha Ela
Enfasco, Inc.
ETS Cares
Evans Chiropractic
Florence Ewing
Edgar & Ellen Faller
Len & Sandra Feldman
Richard & Mary Ferry
Kevin & Bernadette Mckenna Family Fund
Robert & Lorie Fink
First Presbyterian Church of Dutch Neck
Joan Fischer
Fischer Cunnane & Associates
Myra Fischman
Eugene & Teresa Flanagan
Sheila Fleishman
Archie Foor
Thomas & Joyce Fritz
Leslie Frommer
Roland & Lilian Fulde
John & Marlene Fuller

Our Partners in Saving Children's Lives and Building Healthy Families

We thank our wonderful donors for their cumulative contribution to date

John & Mary Gallagher	Little, Michaels & Kennedy, Inc. (LMK)	Princeton Area Community Foundation and the Fund for Women and Girls	Thomas Edison State University
Carmen Garcia	Nancy Longenecker	Prior & Nami Business Systems	C. Idelia Tibolla
Gary & Deborah Gartenberg	Bill & Mary Lueckel	Prudential Global Investment Management (PGIM)	Ted & Alicia Torchia
Gary M Armstrong Insurance	Burton & Nancy Malkiel	Alice Pulieri	TrenTypo, Inc.
William & Virginia Gavin	Joan Martin	John & Robin Pulsinelle	Carol Trovato
Steven Gerhard	Mason, Griffin & Pierson	R. D. Fink Agency, Inc.	Patricia Tumulty
Leslie Gibbons	Susan Matthews	Rita Raenke	Robert & Helen Urey
Susan Gleeksman	Robert Mattucci	Karen & Albert Raskasky	USA Architects, Planners, & Interior Designers
John Goeltz	Betty Maxwell	Jerome & Victoria Redington	Edward & Katherine VanDenAmeele
Michael & Barbara Goodman	McCaffrey's Market	George & Nancy Robb	Joanna Vandenberg
William & Rosemary Goodwin	Lou & Vicki McCall	Richard & Myrna Robbins	Village Office Supply
Sandra Gordon	Jack & Carol McDonough	Jane Rothrock	Albert & Kathryn Viscusi
James Graham	William & Amelia McElwee	Roundview Capital, LLC	Vitale Inspection Services, LLC
James & Janice Graves	Robert & Sandra McLuckie	H.L. Boyer & Louise Royal	Vlasac & Shmaruk, LLC
Jeffrey Guelcher	Tracy McManimon	Fred & Marjorie Ruch	Greg Volpe
Michael & Lois Hainsselin	Kenneth Meier	Timothy & Judith Rudderow	Dona Vukson
Jeffrey & Pamela Hall	Javier Mercado	James & Mary Rudy	Walmart #01-2171
Virginia Hall	Mercer Corporate Interiors	Edward & Paula Rytter	Barry Walter
Spanish Honor Society	The Merck Foundation	Marcus & Joyce Saltzman	Kenneth & Cheryl Walus
Hamilton High School West	John & Gail Mercurio	Saskiewicz & Associates	Ruth Ann Wariger
Susan Hammell	Deborah Meyer	Paul & Mary Schaffer	Margaret Ann Warwick
Margarete Hanania	Gabe & Marcia Michaels	Doris Schattschneider	John Weeren
Samuel & Dorothy Hann	Midland National Life	Jon Schenk	Wells Fargo
Milton & Marlene Heinowitz	Mark & Vera Milano	Ruth & Edward Scherrer	Wells Fargo Community Support Campaign
Hermitage Press	Clinton & Suzanne Miller	Bradley & Claudia Schroer	Wenonah Turkey Trot
Holman Automotive Group, Inc.	Milliman, Inc.	Security Dynamics Monitoring Corp.	Leonard & Joan West
David & Joanne Hood	Jean Monk	Eileen Shahbazian	John & Margarida West
Joanna Huddy	John & Diane Montemurro	Ann Marie Shea	Shirley Wilbur
Donald & Sonya Hulbert	Crystal Moore	Paul & Lillie Shelton	Jeanne Wilfon
IBM Employee Services Center	Gordon & K. Lynne Moore	Upsilon Rho - Chapter 471	Susan Wilson
Dolores Ijames-Bryant	Willford & JoAnn Morrison	Sigma Theta Tau - Thomas Edison State College	Wollman Associates
Angela Imhof	John & Alice Mueller	Charlotte Singh	Robert & Carole Woodford
Thomas & Judith Irving	Barbara Mulder	Robert & Joan Smalinckas	Xpress Healthcare LLC
Rosanne Jacks	Thomas & Deborah Musick	Stanley & Barbara Smith	Joseph & Alma Yoerger
Sandhya Jagamony	George & Elizabeth Myers	Lee Smith	Susan Young
Thomas & Eileen Jankunis	Almyer & Margaret Neigh	Roy & Alice Snare	YourCause Pfizer Foundation Matching Gift Program
John Hancock Investments	Shawn & Leah Neufeld	Edward & Elizabeth Soderland	Eric & Joan Zapf
Jennifer Johnson	John & Rayna Notta	Joel & Susan Spaeth	P. Alan Zulick
Madeleine Wilson Jones	NRG Energy	St. Mark Evangelical Lutheran Church	
Alick & Jean Kennedy	David & Mary Oiler	David and Marilyn Staiman	
Wayne Kenney	Michael O'Neill	Cordelia Staton	
Kistler-Tiffany Benefits	Alan & Joann Painter	Allen Steere	
Richard C.J. & Christine Kitto	Patricia Pannicke	Carolyn Stegmann	
Christine Klimanskis & Greg Volpe	Charles & Judith Papier	Michael & Lorraine Stella	
Steve and Marlene Kmetz	Micah Parker	D. Richard & Roberta Stengel	
Janos Kollar	Calleen Parson	Burton & Roberta Sutker	
Lana R. Pinkenson Financial Services	OES of New Jersey Past Matron's Association of the 35th District	William & Rose Swarts	
Patricia Largmann	Patricia's Hair Design	William Talmadge	
William & Linda Leib	Dolores Persic	William Tansley	
Frederick Levinton & Elizabeth Phillips	David Peters	Curtis & Virginia Taylor	
Martha Lewars	Pinelands Reformed Church	Glenn & Mary Jane Tecker	
Audrey Lewis	Kenneth and Carol Popson	Raymond & Kathy Then	
Lifetouch National School Studios	Joseph & Mary Prati		
Lincoln National Life Insurance Company	Laura Prato & Dr. Howard Holtz		
Gerard & Barbara Linkowski	Jane Pratt		
	Presbyterian Church of Lawrenceville		
	William Preston		

\$1-999

Edmund & Judith Ann T. Abramovitz
AFT Local 4277
John & Shirley Aharon
Lisa Alexander
Zain Ali
Randalle & Christine Allen
Allied Beverage Group, LLC
Anna Amatulli
Amazon Smile Foundation
Morris & Linda Anderson
Barbara Anguella
Bonnie Antinoro
Delores Apriletti
Susan Armeno
AT&T Employee Giving Campaign

Our Partners in Saving Children's Lives and Building Healthy Families

We thank our wonderful donors for their cumulative contribution to date

Vincent Aveni	Carlos & Janice Dias	Frank Haines	Robert & Maureen Lawrence
Maria Azubuike	Julie Dixon Thomas	Elizabeth Hampton	Jin Lee
Cora Baker	Dixon Wells	Raymond Hanselman	Philip & Teri Lee
Paul & Linda Balog	Debra Doan	Larry & Samantha	Stacey Leigh
Carol Bauba	Pam Dodge	Hardcastle	Patricia Lesinski
Neil & Zelda Becourtney	Karen Dolan	Diana Harnett	Eileen Levinson
Christine Benitez	Jennifer Dolci-Guerrero	Jack & Patricia Hart	P. Andrew & Jennifer
Pulakesh Bhattacharya	Robert Domboski	Matthew & Lorene	Leynes
Linda Bindhammer	Dorothy Donnelly	Hartigan	Mary Lincoln
Peter & Terry Bloomsburgh	Carol Ann Doran	Ronald & Carol Hartman	Alfred & Kathleen Lindsey
Eleanor Boag	Jennifer Dorsey	Marvin & Patricia Hartpence	Curtis Lippe
Julie Bofinger	Joseph Dreyer	Clifford & Jean Hasslinger	Elizabeth Litten
Holly Boltz	Alvin & Joyce Driver	Olga Hasty	Wansheng Liu
Bernadette Bonanno	Lori Dunbar	Ernest & Jeanine	Tom & Gloria Lombardi
Carol Bozarth	Alane Ehret	Hearne Barsamian	Alexander & Agnes
Samuel & Judy Brewer	Leon Eldredge	Wendy Herbert	Lupinetti
James & Elaine Britt	Irina Elgart	Kelly Heyesey	Roger & Susan Luty
Clarence Brown	Patrick & Natalie Ervin	Martha Heywood	Jacoba Maas
Aniela Brzoza	Thomas & Pamela	Wendy Hopkins	Gary & Donna Maccaroni
Janice Buck	Espenshade	Scott & Donna Hurley	Carol Maier
Nicholas & Judith Burke	Exelon Corporation	Indoor Air Technologies	Jacob & Lucille Malka
Harold Burrows	John & Kathy Fabish	Gary Jewell	Joanne Malta
Peter Butch	Deborah Fenster	Paul & Dana Johnson	Ronald & Dolores Mancini
Mabel Callahan	Beth Ferraino	Edward Johnson	John & Elizabeth
Jack & Marybeth Callahan	Fidelity Charitable	Eula Johnson	Mardirosian
Steven & Susan Camaioni	Fidelity	Jane Johnston	Joyce Marhefka
Clementine Camp	Char/J. Vandenberg &	Daniel & Carol Johnston	Jacqueline Markey
Lynn Campanella	J. Phillips Fd	JP Morgan Asset Mgmt.,	Bradley & Patricia Marks
Tina Caramagna	Nicole Figgs	Defined Contribution	James McCarthy
Janet Carlucci	Martine Finney	Investment Solutions	Alice McCauley
Eddie Chavis	Valerie Fiorentino	(DCIS)	Roger McCoshen
CAF America Charities Aid	Deborah Fischman	Robert & Sharon Kahn	Andrew McGee
Foundation of America	Jill Ann Flaccavento	Annmarie Kalet	Kate McGrath
Christ Baptist Church	Leola Ford	Jane Kammer	Suzanne McMahon
Darrin & Joyce	Susan Fox	Nikolaus & Rose Kasper	Maureen McMahon
Christensen	Jeffrey & Jacqueline Fraller	Mildred Kelly	William & Karen McMillin
Harold & Veronica Christiff	L. Sharon Francis	Maureen Kerns	Micahel & Virginia Meade
Elric & Carmell Cicchetti	Marlene Franey	William & AnnMarie Kerr	Kevin & Kirsten Meehan
Therese Clair	Edward & Pamela Frankel	E. Sandford & Marsha	Girolamo & Phyllis Melito
Julius & Katherine Clark	Christine Fritz	King	Christopher & Diana
Matthew & Jessica Coe	William & Lorraine	James & Cynthia King	Meunier
Harvey & Florence Cohen	Fuhrmann	Erika Kishler	Lisa Milazzo
Christopher & Kim Collings	Brian & Donna Funari	Joyce Klimanskis	Elaine Miller
Harry Colquhoun	Jamie Galembo	Gloria Kochenour	Nancy Miller
Karen Confoy	Patrick & Karen Gallen	John & Maryellen Kochis	Andrew Miller
Francesco & Leanna Conte	Angela Garcia	Michele Koenig	Joseph & Annette Mingo
Richard & Amy Conte	Thomas & Bridget Gaughan	William & Denise	Sharon Montes
Karen Cooper	Joseph & Jennie Gawlik	Koetas-Dale	Jessica Morello
Linda Costantini	Robert & Lisa Gaynor	Stuart & Amy Kohn	Z. Elizabeth Morgan
Maureen Costello	Benjamin Genek	Karla Kondor	Wesley Mostello
John & Paula Covello	Mark & Mary Germain	Susan Kosko	Vincent & Kathy Mule
Christopher & Kimberly	Robert & Janet Giambrone	John & Katherine Kraeck	Marilyn Maffei Mullen
Cowan	Dorothy Gibus	Anne Kraft	Paul Muller
Karen Cummins	James & Joann Gillespie	Karl & Evelyn Kraft	Eric Munz
Barbara Curran	Kelly Gonzalez	Robert Kraus	John & Sharon Murphy
Irene Czachowski	Irwin Gordon	Michael & Elizabeth Kuhns	Nationwide Foundation
Donald & Lauren Czehut	Matthew & Jillian	Chester & Eileen Kulak	Tom & Terri Nelson
Marie Damiano	Gordon	Vera Kurlantzick	Brian & Carolyn Newcomb
Paul & Charlotte Dantico	Stephanie Gorman	Charlene Kwon	Patricia Newman
Gloria Davis	Annmarie Grassia	Frank & Phyllis La Greca	Nicole Newman
Dean & Linda Deakins	Richard & Susan Green	Madalyn Lally	Nirmala Foundation, Inc.
Peter Delucia	Vaughn Grundy	Robert & Barbara Langan	Donald & Jill Nixon
Jerry & Dawn DePew	Gordon & Bonnie	Judy Lansing	NJ Advance Media
Angelo & Anna Di Scola	Gunzelman		

Our Partners in Saving Children's Lives and Building Healthy Families

We thank our wonderful donors for their cumulative contribution to date

NJ Department of
Transportation
Barry & Maura O'Boyle
Walter & Jean Olenich
J. Kevin & Maryanne Olsen
Sylvia Oravsky
Katharine Osborn
Barbara & Leon Owens
Walter & Maria Palasits
Helen Palinski
Cynthia Palinski
Sandra Palmucci
Michael & Marilyn
Pasiecznyk
Linda Patterson
Robert & Joyce Payne
Jacqueline Pearson
Joseph & Ricki Pelzner
John Pericci
Arlene Perruso
Alfred & Susan Perugini
Bebe Petito
Cynthia Petty
PTK Phi Theta Kappa Honor
Society
Michael & Rose Piccora
Joseph & Bernadette
Piscopo
PNC Capital Advisors, LLC
Frank & Nancy Pollicino
Marc Poole
Primrose School of Old
Bridge EZE Learning
Company
Melissa Printon
PSEG Power of Giving
Campaign
Carol Puchyr
Monica Pyle
Simcha & Rayzel Raphael
Christina Rapolas
Anthony Reale
Daniel & Donna Reese
Dennis Regan & Linda
Reinard Insurance
Ryann Righter
William Rittmann
Richard & Meta Robertson
Joy Robinson
Eileen Robinson
Anthony & Maria Rocco
Philip & Natalie Rodefelf
Jose Rodriguez
Carol Rogers
Mark & Rose Romaniak
Isaira Rosario
Richard & Lisa Roy
Jesse Rozycki
Patricia Rubino
Kathleen Ruhmel
Ted & Joan Russell
Morris Ryan
William Ryan
Lisa Santeramo

Maria Santiago
Kenneth & Barbara
Santosusso
Gerald & Eleanor Sapers
Ernest Sbarro
Charlotte Scarna-Holden
Michael & Tamara Schmidt
Christine Schmidt
Kathleen Schwartz
Eric & Lorena Schwartz
Barry Schwartz
Joe & Rosemary
Sciabbarrasi
Eric & Claire Scott
Heather Sevinsky
Clare Shaltis
Shell Oil Company
Foundation
Sena Siegler
Linda Simmons
Vivek & Jaya Sinha
Lawrence & Rose Ann
Slawson
Andrew & Ruta Smithson
Jamie Smolar
Cody Spadaccino
Thomas & Karen Spair
Loretta Spielmann
Sarah Stecker
David & Lisa Swasing
Mark & Christine Talbot
Joan Taylor
Nancy Temple
The Learning Experience
Barbara Tiberio
Jaryd Tomlinson
Robert Tortoriello
Douglas & Rosemarie Totten
Keva Treacy
Trenton Social
Trentypo, Inc.
Vincent & Irene Trinka
Pranav Trivedi
United Church of Christ of
Toms River
Fay Ventura
Lewis & Doris Venuti
Vincent & Caroline Vietti
Diane Vitale
Howard & Anne Walowitz
Katie Walsh
Stacy & Zack Warringer
Harry & Marcia Watson
Karen Watson Etsell
Lee Weaver
James & Virginia Wei
Jonathan & Virginia Weiner
Wenonah Lions Club
Samuel Whitehead
Ekta Whitmore
Joanne Wieland
Seymour & Cheryl Wigod
Norma Williams
Brann & Ellen Wry

Howard Young
Robert & Lena Zajac
Douglas & Abby Zeltt
J. Domer Zerbe
Zion United Methodist
Church
Alyssa Zippo
Michael & Sheri Zorfass

IN KIND

Anum Abbas Acacia
Rue Adel
Advaxis, Inc.
AFEW
The Alchemist & Barrister
Allentown Art Museum of
Lehigh Valley
Allied Vision Services of
Plainsboro
Angie Boyer Memorial
Crocheters and Knit
Bagel Factory
Bank of America Merrill
Lynch
Barnes & Noble
Timothy & Jennifer Barrett
BlackRock
Blend Bar & Bistro
Blo Out Lounge
Blooming Grove
Bob's Discount Furniture
LLC
Bon Appetit
Bonefish Grill
Borgata Hotel Casino & Spa
Brookes Insurance Company
Brothers Pizza
Brownie Girl Scout
Troop 2962
Bucks County Playhouse
Bucks County River Country
Bundle of Paws
Photography
Ruth Bartasawitz
Barbara Bustamonte
Capital Genealogy
Capital K-9 Association
Cardz for Kids
Stuart & Helen Carothers
Marilyn Carroll
Catch A Rising Star
CGI
Guiselle Chacon
Chalk Couture
Cecilia Chan
Cheesecake Factory
Restaurants, Inc.
Cherry Valley County Club
John Chiara
Christ Church of New
Brunswick
Rivera Christina

Christine's Hope for Kids
Foundation
CHSofNJ Auxiliary
Board, Trenton
Kati Chupa
Church of St. Gregory
the Great
Connie Cisek
Cooper Pest Control
Karen Courtney &
Mr. Steve Bacher
Credit Union of NJ
Credit Union of NJ
Foundation, Inc.
Crosswicks United
Methodist Church
CURO Wealth Management
J&J Consumer Inc.
Customer & Logistics
Services (CLS)
CyberGrants
DANA Communications
David Brearly High School
Lorraine Davis
Debows United Methodist
Church
James Del Verde
Delorenzo's Tomato Pies
At Town Center
Princeton University Dept. of
Art and Archaeology
Yv Desiderio
Diamonds
Emily Dill
Dolce & Clemente's
Jim Donovan
DoubleTree by Hilton
Dranetz-BMI
Edith Duckett
Dunkin Donuts
East Amwell Township
Elementary School
Edgewood Elementary
School
Edgewood Middle
School
El Tropical el Restaurant
Emerson Reid/ USI
Equinox
Evans Chiropractic
First Presbyterian
Church of Dutch Neck
Archie Foor
Fox Rothschild
Vivian Garaizer
Garden State Discovery
Museum
Gayatri Chetna Center
Gem Marketing
Genesis Biotechnology
Group
George S. Hall, Inc.
George Street Playhouse
Girl Scout Troop 2064

Our Partners in Saving Children's Lives and Building Healthy Families

We thank our wonderful donors for their cumulative contribution to date

Girl Scout Troop 70035	Dawn LaSasso	Osage Elementary School	St. Gregory the Great Church
Girl Scout Troop 71634	Ewa Lavin	Our Lady of Perpetual Help	St. Mark Evangelical Lutheran Church
Goodwill Home Medical Equipment	Steve Lesiak	Oxford Communications	Sarah Stecker
Gracie Barra Princeton	Michael and Carol Link	Papermill Playhouse	Harold and Deirdre Stecker
Brazilian Jiu Jitsu and Self Defense	Daniel & Bobette Lister	Victoria Passiglia	Kara Steele
Grounds For Sculpture	The Little Gym	Bijal Pathak	Judy Sylvester
GSM Charity Auctions	Local 172	Patricia's Hair Design	Taqueria el Mariachi
Sue Hackman	Longwood Gardens	Emily Pearson	Target
Hamilton Car Wash	Loretta Shopene	Sadie Pendragon	The Turning Point of Princeton
Hamilton Gastroenterology Group	Lutheran Church of God's Love	Pennington Quality Market	The Westin Princeton at Forrester Village
Hamilton Jewelers	Mad Golfer Golf Club	Pennock Floral Pennsauken	Theresa Artigas
Hands Together	Makefield Elementary	Pet Plus Natural	Portraits
Amy Herb	Marrazzo's Centre Fruit	PetSmart	Thomas Sweet Ice Cream
Highlands Insurance Company	Masana NYC Portrait Artwork	Philadelphia Eagles	Three Bridges Reformed Church
Hilton's Penn Landing	Max Hansen Caterer	Philadelphia Flyers	Blaeimer Timeo
Honey Baked Ham	McCarter Theatre Center	Philadelphia Museum of Art	Together We Rise
Ilsy Hoo	James McCutcheon	Philadelphia Phillies	Barbara Trainor
Hopewell Valley Vineyards	Diana Mckenzie	Mark & Debbie Piccione	Trentini's Restaurant
Horizon Blue Cross Blue Shield	MD Advantage Insurance Company of New Jersey	Abigail Pinheiro	Trenton Country Club
Theresa Howard	Susan Meier	Donna Pressma	Trenton Fire Department
Hyatt Regency Princeton	Mercer County Clerk's Office	Prestige Nails & Spa 1	Trenton Thunder Baseball Club
Dolores James-Bryant	Mercer County Park Commission	Princeton Airport	United Presbyterian Church
Incarnation -St. James Parish	Mercer County Prosecutor's Office	Princeton Fitness & Wellness Center	USA Architects, Planners, & Interior Designers
Italian Peoples Bakery, q Inc.	Merril Lynch HOLA Committee	Princeton Flying School	Usborne Books and More
Vasanthi Iyer	Merrill Lynch Corporation	Princeton Montessori	Theresa Vassallo
Jerry's Pizza	Maria Mikowski	Princeton University Art Museum	Lisa Vavra
Johnson & Johnson	Melissa Miller	Priority Solutions International	Juan Vela
Complaint vigilance	Joseph Mingari	Project Linus	Vera Bradley
Johnson & Johnson Consumer Companies Inc	Crystal Moore	Laticia Queen	Verizon Fios
Johnson & Johnson PRD	Dara Morales	Sameeha Rao	Village Charter School
J&J CMO Office Johnson & Johnson Regulatory Operation	Thomas and Marianne Moran	Rat's Restaurant	Village Office Supply
NJ National Guard Joint Force Headquarters State	Morris Broadcasting Co. of NJ, Inc	Sarah Ravala	Villagers of Allentown
Kane Carpet	Munich Reinsurance America	Rider University	Tom & Lynn Voigtsberger
TCNJ Kappa Delta Pi Int'l Honor Society in Ed	Nail Zone	MaryAnn Rivell	Rachel Volarich
Keating's Rope and Anchor Bar + Kitchen	Nandalala Mission	Kristin Robinson	W.B. Mason Co., Inc.
Keller Realty	NEC Laboratories America Inc	Rowan College at Burlington County	Wade's Comic Madness
Keystone Limited Collectibles	NGA New Hope - Solebury Branch	Paul Rubino	Terry Wagner
Maureen Killeen	New Jersey State Federation of Women's Clubs	Rue Insurance Company	Walmart
Ashley Kirkley	NJSO New Jersey Symphony Orchestra	Sue Rushing	Wegmans - Princeton
Paula Kitsch	New York Giants	Tim & Mary Anne Ryan	Wegmans Food Markets, Inc.
Kiwanis Club of Jackson	New York Jets	Sai Montessori School	West Trenton Presbyterian Church
Kiwanis Club of Trenton	NJ Schools Development Authority Employees	Salon Artigiano	WestIndiGirlz
Klatzkin & Company, LLP	NJ State Women's Club of GFWC	Salt Creek Grille	Yvonne Williams
Council 6213 Knights of Columbus	Nomad Pizza	Camila Sanders	Barbara Wilson
Kramer Portraits	Novo Nordisk, Inc.	Bruce Schragger	WithumSmith & Brown
Michele & ScottKrasny	John Odalen	Seasons 52	Woodside Presbyterian Church
Lakeview Child Center	One Simple Wish	Seiger Gfeller Laurie LLP	WPST 94.5 FM
LaLa & Mimi's Pajama Project		Sesame Place	Robert & Tracy Wylie
		Shady Brook Farms	Todd Yanik
		Robert Shinn	Christina Zapata
		Shirley & Co. Resort and Swimwear	Zeta Tau Alpha
		ShopRite	
		Shoprte of Fischer Bay	
		Solebury United Methodist Church	
		Patricia Sowa	
		St. Francis Medical Center	

Our Partners in Saving Children's Lives and Building Healthy Families

We thank our wonderful donors for their cumulative contribution to date

TEDI CUMULATIVE

\$100,000+

Geraldine R. Dodge
Foundation Inc
Hugo Yepez

\$50,000- 99,999

Richard Bilotti & Ms.
Katherine Hatton

\$10,000 -49,999

Anonymous
Barry Belt
Marilyn Carroll
William & Kathryn Hymans
Investors Bank Foundation,
Inc.
Janssen Pharmaceuticals
The Katherine Hatton &
Richard Bilotti Fund of the
PACF
Mary G. Roebling
Foundation
Northfield Bank Foundation
James & Sheri Shea
Edward Todd

\$1000- 9,999

Eva Alicea
Alliant Insurance Services
AvalonBay Communities,
Inc.
Bill & Virginia Baeckler
The Bank of Princeton
Benevity Community Impact
Fund
Poonam Bhuchar
Ron & Marie Braun
CA Technologies
Steve & Kati Chupa
Pamela Cipriano
Credit Union of NJ
Foundation, Inc.
Karen Cummins
Julie Dixon Thomas
Elizabeth Dowey
Gary & Deborah Gartenberg
James A. Graham
Dolores IJames-Bryant
James & Cynthia King

Michael & Elizabeth
Kuhns
Martha Lamar
Maxine Lampert
James & Susan Lytle
The M&T Charitable
Foundation
Crystal Moore
Robert & Patricia
Moore
New Jersey Manufacturers
Insurance Group
Robert & Diane Notta
Mark & Debbie Piccione
Anthony & Jennifer Pizi
Donna Pressma
Roebing Urban Renewal
Associates
Roma Bank Community
Foundation
Michael Rothstein
Tim & Mary Anne Ryan
Rue Insurance Company
George & Patricia Anne Self
Burton & Roberta
Sutker
Wayne & Kim Vaccaro
James & Betty Wallace
Kathleen Wooley
Brann & Ellen Wry

\$1- 999

Jim & Joyce Anderson
AriJoe Productions
Timothy & Jennifer
Barrett
John & Marcelline
Baumann
Frank Benowitz
Poonam Bhuchar
Sanford & Iris Bing
Kim Bonaccorso
Donald Brokate
Joseph Brownwell
Nicholas & Judith
Burke
Margaret Caldwell-Wilson
Rosemary Carey
Shavonne Carter

CEPD Management
Services, Inc.
Wojciech & Alena
Chilinski
Patrick Chmel
Beth Cintron
Tee Cooper
Barbara Counts
Karen Courtney & Steve
Bacher
John & Paula Covello
Amy Craig
Olga Dixon
Meredith Domzalski
Isaac Dorsey
Donald Ehman
Sari Farhi
Jo Ann Fechter
Charles Forer
Edward & Pamela
Frankel
Edward & Elenora
Frederick
Carl Froebe
Grace Gambino
Leslie Gibbons
Grace Cathedral
Fellowship Ministries
Earline Greene
Ralph Grier
Ed Hynes
Jodi Inverso
Jerome Business
Enterprises, LLC
Paul & Dana Johnson
Mary Jones
Joseph Lobue Scholarship
Fund
Mildred Kelly
Zahid Khan
Linda Kinsey
William & Denise
Koetas-Dale
Sharon Krauss
Robert & Carol Krinsky
Lauren Lavine
Dawn Leto
Anna Lichnowski
Jason Lieberman
Chad Los Schumacher

Kristin & Matthew Markey
Louise McCants
Jack & Carol McDonough
Asia Miles
Joseph & Annette Mingo
John & Diane Montemurro
Network for Good
Patricia Newman
Helen Palinski
Micah Parker
Wendy Peck
Joseph & Nancy Priory
Anthony Rabara
Marvin & Ingrid Reed
Emily Reeves
Edvin & Tara Rivas
Bertha Robinson
Amy Rosenthal
Ruth Ruggentaler-Cooper
Anini Sababu
Andrew & Juliette Scheurer
William & Catherine Schwarz
Paulette Sears
Ann Marie Shea
Emily Siegel
T. Quicy & Allie F. B.Stanford
Cordelia Staton
Sarah Stecker
Donna Stehling
Hazel Stix
Derek & Nichelle Taylor
James & Deborah Taylor
Nancy Temple
Patricia Thayer
Pi Chapter The National
Sorority of Phi Delta
Kappa Inc
Trenton Meat Farm
Eris & Gloria Tunstall
Ernestine Urken
Fay Ventura
Vitale Inspection
Services, LLC
Nancy Warner
Randy & Christine Wilson
Peter & Alice Yi
Alan P. Zulick & Jane
Rothrock



DONATIONS FROM THE HEART

We wish to thank the following donors for gifts received between June 1, 2019 and May 31, 2020

IN HONOR OF:

Angie, Justin, & Jocelyn

Donna Pressma

Anonymous

Teresia Bost
James Parker
Jay Shin & Family

Bob Amada

Paul Schaffer

Ruth Bartasawitz

Donna Pressma

Linda Balog

Paul Balog

Leon Boyer

Robert Domboski

Elizabeth M. Peterson

Brennan
Carol Maier

Michael Capone

Julie Bofinger

Mallory Cohen

James & Randi Cohen

Gertrude Crozer

Don McClain

Alvin Driver

Joyce Driver

Christopher Duggan

John & Angelina Duggan

Judy Dukes

Barbara Burd

Beth Dyjak

Nancy Longenecker

Michael & Deborah

Fischman
Myra Fischman

Myra Fischman

Deborah Fischman

Jill Ondick Flaccavento

Dona M. Ondick

Gary Frommer

Leslie Frommer

Christina Gilchrist

Mary Oiler

Michael Goodman

Albert & Karen Raskasky

Jeanne Grundy

Vaughn Grundy

Louis E. Imhof Jr.

Angela Imhof

Ruth E. Irwin

Linda Bindhammer

Amy Justice

Nancy Longenecker

Louise C. Lange

Michael Hainsselin

Ruth Lyons

Paul Schaffer

Michal Malka

Jacob & Lucille Malka

Christie Lynn McElwee

William & Amelia McElwee

Jeremy Oiler

Mary Oiler

Donna Pressma

Sherry Caplan

Karen Etsell

John Sheehy

Justin & Valerie Romaniak

Mark & Rose Romaniak

Neil Rosen's 80th Birthday

David & Marilyn Staiman

Miriam Samuelson

Eileen Levinson

Lauren B. Schiffman

Alan & Sedra Schiffman

Dot Schwartz

Deborah Fischman

Tamara Solotoff

Gerald Sapers

Son & Daughter

Robert & Helen Urey

Evan Spaeth

Susan Spaeth

Dave Stonaker

Francesca Benson

George Cody

Laura Stonaker

Francesca Benson

George Cody

Burton Sutker

Donna Pressma

Vinny Jr.

Vincent & Irene Trinka

The Marriage of Michael

Prendergast & Kelly

Hendrickson

Paul Schaffer

Trent Volpe

Joyce Kilmanskis

IN MEMORY OF:

Pasquina Albence

Ann Albence

Bernardino Albence

Fred Almeida

Gloria Lombardi

John Amatulli

Anna Amatulli

Barbara Ashe

Pamela Cipriano

Donna Pressma

Lawrence R. Beaber

Patricia Beaber

Howard Berger

Donna Pressma

CHSofNJ Board

Midge and Ted Boltz

Holly Boltz

Frank Bozarth

Carol Bozarth

James Carlucci Sr.

Janet Carlucci

Rebecca Castelize

Peter & Aline Guzzo

William S. Clarke

Wendy Clarke

Kelly Cunningham

Ann Marie Shea

Ernest Guenter Bennewitz

Ellen Bennewitz

Lillian & John Billig

Frank Pollicino

Michael Buonasorte

Jane Johnston

Gertrude Crozer

Joyce Beebe

Ed Bowman

Diane Peterson

Donald Smith

Paula White

Robert L. Crozer

Juliette Battisti

Charlotte D'Antico

Kathleen Cieslak

Mary Cohen

Michael D'Antico

Will Dunne

Margaret Ecobichon

Michael Perricone

James Strickler

Tom Vanderbeck

Emma D'autrechy

Fred & Josephine Borgini

Barbara Danzi

Lisa DeChirico

Dear Old Mom

Lee Smith

Dear Sister Emma

John Aharon

Deceased loved ones

Carol McDonough

DONATIONS FROM THE HEART

We wish to thank the following donors for gifts received between June 1, 2019 and May 31, 2020

Dion Patricia Rubino	E. Lorraine Hudson Kathy Hudson Fabish	Matthew Montemurro Dorothy Donnelly John & Diane Montemurro	John & Veronica Notta Jane Notta
Fred, Ethel & Peter Eckert Suzanne McMahon	George J. Jones Sena Siegler	Gerry & Stanley Moore K. Lynne Moore	Carl W. Pannicke Patricia Pannicke
Barbara Ann Eldredge Leon Eldredge	Geraldine Costello Katz Maureen Costello	Willie E. Morgan Elizabeth Morgan	Narendra Patel Rosemary Marlow
Kenneth Fischer Joan Fischer	Bunnie & Robert Kraft E. Sanford & Marsha King	Murie Moss Karen Dandurand Robert Teweles	Ricki D. Pelzner Joseph Pelzner
Jerome Fischman Myra Fischman	Steve Kmetz Doylestown County Club Canasta Group Dolores Kolodgie Marvin Lott Georgette McHale Raymond Miller Cynthia Porter Jane Smith	John E. Mueller Steven & Lillian Mueller	Carrie Dianna Persic Dolores Persic
Joseph Gawlik Jennie Gawlik		Sue Muller Paul Muller	John & Odge Philpot L. Sharon Francis
Charles Gershenson Vera Kurlantzick		Patricia Nardone Anne Kraft	Arthur Raenke Rita Raenke
BettyAnn Goodyear Florence Ewing	Joseph Kuncio Steve Gerhard	Pam's Mom Robert Teweles	Ina Ramras James & Randi Cohen
Larry & Ruth Green Jim Shea & Sheri Levine-Shea	Frank La Greca Phyllis La Greca	The Nardone Family Susan Matthews	Al & Mimi Ramsdell Terry Bloomsburgh
Meta Griffith Barry Walter William Rittmann	William F. Lawrence William F. Lawrence Jr.	Marliese B. Neiheiser Pamela Cipriano Elizabeth Greenberg le Rosalie Maehrer Andrew McGee Maureen McGee Stanley R. Shilling Shirley M. Shilling Edward J. Smerecki Judith Smith Evelyn Smolinski- Young Vera Szklannik Barbara Wodell	Concetta Reale Anthony Reale
Margarete Peggy Hanania Judi Andrews Anthony D'Agostino Carol Goldbach Karen Hanania Waltraud Horvath Nancy Jones Cathy Loccisano Bryan Matland Edith Nelson Plainfield Gesang-Und Turn-Verein Inc.	Ron Lewars Martha Lewars		Dominick & Marie Rocco Michael & Rose Piccora
	Lorraine Linkowski Barbara Linkowski Gerald Linkowski		Alice & Bob Ruch Robert & Janet Giambrone
	Susan Loew Robert Teweles		Charles L. Rue Jr. Mary Alice Rue
	Donald Longenecker Nancy Longenecker	Tare Newbury Robert Teweles	Charles & Phyllis Scarna Charlotte Scarna-Holden
	Michael A. Majosky Peter & Aline Guzzo		Michael Schiaretta CHSofNJ Pamela Cipriano
Yukiko Hanselman Raymond Hanselman	Shelia Lynn Milbourne Jane Johnston	Theresa Pino North Denise Bower Marie Hanna Alarice Gibiser Fran Verner Frances Gilbert Remer, Giacobello, De La Cour & Co., LLP The Evans Family Rita Lammey	Barbara Schoenthaler Gay Ely Dorothy Hayes Janis Rice
George E. Harrigle Christine Fritz	Douglas Taylor Monk Jean Monk		Irene Shelton James Shea
David Hood CHS Board of Trustees Donna Pressma Kati Chupa Pamela Cipriano	David A. Montegue Morris Anderson		

DONATIONS FROM THE HEART

We wish to thank the following donors for gifts received between June 1, 2019 and May 31, 2020

Marion Shropshire

Yvonne Demos
James & Robin Graham
Dennis & Beverley Hartman
Michelle Lazarus
Kathleen Mading
Debbie Mancino
Linda Montervino
Marissa Procaccini

Bindu & Urmila Sinha

Vivek Sinha

Wojciech Slaza

Pamela Cipriano
Donna Pressma

Martin A. Smith

Theresa Smith

Joanne Staas

Fred & Josephine Borgini

Deaker Johnson Sterling III

Jane Johnston

Joan Carol Stevens

Martha Heywood

Robert Stevens

Edward VanDenAmeele
Katherine VanDenAmeele

M. S. Subraman

J&J Health Care Systems

Robert Sugzda

Carol Bauba
Janice Dias

Robert E. Terres

Kelly Brown
Dan Driscoll
Jean Lizzio
Ryan McHugh
Anita Sorrentino
Joyce Terres
Linda Terres
Karen Tomlin

Mary Thiemer

Ann Marie Shea
James Shea

Henry & Josephine Tomczak

Carlos & Janice Dias

Kristen D. Turner

John Weeren

Anna Wariger

Ruth Ann Wariger

Susan Garrett White

Linda Costantini

Helen R. Whitehead

Samuel Whitehead

Raymond Whitely

Mr. & Mrs. Robert Ciaccia

Margaret Anne Wilby

Peter Wilby

Sallie B. Wilson

Madeleine Wilson Jones

Glenda Wischkaemper

Karen Dandurand
Robert Teweles

TEDI HONOR DONORS:

Dot Albert's 90th Birthday

Patricia Borden
Mr. Richard Bilotti &
Ms. Katherine Hatton
Donna Pressma
Hazel Stix
Rita Swirsky
Myra Vine

Carol Belt

Bill & Virginia Baeckler

Richard DePaola Sr.

David DePaola

Donna Pressma

John Sheehy
Sherry Sheehy

James T. Shea

Ann Marie Shea

TEDI MEMORIAL DONORS:

Carol Belt

Nick Burke
Judy Burke

Stephen M. Gallo

Jane Johnston
Meta Griffith
William Rittmann

Thelma Horowitz

Denis Reilly

Joey C. Stevens

Susan Wilson



Child Poverty in the United States

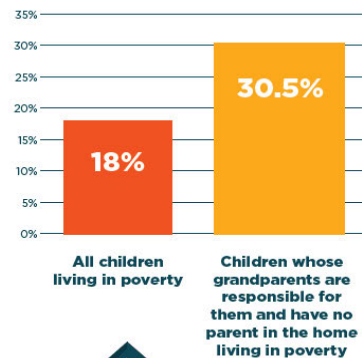

60 percent of grandparents responsible for grandchildren have raised their grandchildren for at least 3 years



All of these data points are cited in this report's "Key Findings", except for the 7.9 million children number. That number is calculated based on data from the U.S. Census Bureau, American Community Survey, 2018 1-year estimates, available at data.census.gov, table number S0901.

CHSofNJ Head Start 2020 Covid Class



2019-2020 Board of Trustees

Board Chair

James T. Shea

Vice Presidents

Kati Chupa, Vice President of
Strategic Planning

Tim Ryan, VP of Fiscal Affairs

Cordelia Staton, VP of Community
Relations

P. Alan Zulick, Esq., Vice President of
Policy

Treasurer

Christine Benitez, CFO of CHSofNJ

Secretary

Iasiara Rosario, Executive Assistant
to the CEO, CHSofNJ

Assistant Secretary & Assistant Treasurer

Donna C. Pressma, President & CEO,
CHSofNJ

Members of the Board

Mustafa Abdi,
Miranda Alfonso-Williams
Zain Ali
Eva Alicea-
Poonam Bhuchar
Marilyn Carroll
Meredith Domzalski
James A. Graham, Ph.D
Rev. Brian Joyce.
Crystal Moore
Deborah B. Musick
Micah Parker
Jennifer Landis Pizi
Jose Rodriguez
Tamar Shelov
Burton J. Sutker

Honorary Board

Hunter W. Allen
M. David Atkin, M.D.
Ruth Bartasawitz
Richard Bilotti
Patti Daley
Rosalind Hunt Doctor, Ph.D.
Jeffery M. Hall, Esq.
Leola Ford
Nancy Longenecker
Kevin J. McKenna
Dorothea Coccoli Palsho
Charles S. Papier, M.D.
Vivian B. Shapiro, Ph.D.



Ways You Can Help Make a Difference

Voluntary contributions provide the necessary funding to maintain the important programs and services that are saving children's lives and building healthy families in New Jersey and Eastern Pennsylvania. Through your gifts, large or small, you will help to ensure that our services are available to the at-risk children of our community. Visit www.chsofnj.org or call (609) 695-6274 to make a donation or learn more about the many ways to give.



Individual Gifts

Every gift, regardless of its size, makes a big difference. Your voluntary donations help fund critical services that help sustain our programs and *save our children's lives!*

Major Gifts

Your **restricted** gifts of \$10,000 or more can maintain or expand a specific program, while your **unrestricted** gifts allow us the flexibility to direct your dollars to the programs or services in greatest need.



Private Events

Planning a celebration? Multiply the joy of your special day by asking guests to bring a donation for our children in lieu of a gift. Another idea is for you or your organization to host a special fundraiser to benefit our children!

Events In a Box

If you or your organization would like to host a special fundraiser to benefit our children, we can send you everything you will need! Please contact us for ideas and details.



Planned Giving

A bequest in a will, trust or life insurance policy are ways you can make a significant gift to CHSofNJ while reducing your capital gains, gift, and estate taxes.

Gifts of Remembrance

An honor or memorial gift can be a meaningful way to help better the life of a local at-risk child while celebrating the life or accomplishments of a loved one.



Gifts of Stock

If you'd like to donate appreciated securities, call us to initiate the transfer! In addition to the lives your gift will improve, your donation will help you avoid a capital gains tax and provide a tax deduction for its value.

Matching Gifts

If your employer or foundation can match your personal donation to us, tell us how to apply for such a match.



In-Kind Donations

We welcome donations of new clothing, toys, school supplies, books (especially multicultural and bilingual), gift cards, cleaning products, and hygiene essentials for our babies, children, youth, and parents. We even accept used cars!

United Way Giving

Did you know you can designate CHSofNJ as recipient of your United Way contributions by selecting the donor choice option?!



MAIN OFFICE

635 South Clinton Avenue
Trenton, New Jersey 08611
P: (609) 695-6274 or call Toll Free 1-800-CHSofNJ

FAMILY SUCCESS CENTERS

Heritage North Ward ♥ 1554 Princeton Avenue
Trenton, NJ 08638
P: (609) 393-2980
Heritage South Ward ♥ 635 South Clinton Avenue
Trenton, NJ 08611
P: (609) 695-6274
Ocean County ♥ 1433 Hooper Avenue, Suite 121
Toms River, NJ 08753
P: (732) 557-5037

OCEAN/MONMOUTH COUNTY OFFICE

1433 Hooper Avenue, Suite 340
Toms River, NJ 08753
P: (732) 557-9633

KINSHIP OFFICE

416 Bellevue Avenue, Suite 201
Trenton, NJ 08618
P: (609) 571-1582 or (800) 396-4518

HEAD START/EARLY HEAD START/HOME BASED

416 Bellevue Avenue Trenton, NJ 08618
P: (609) 498-7755

MERCER COUNTY WIC

416 Bellevue Avenue, 1st Floor
Trenton, NJ 08618
P: (609) 498-7755

www.chsofnj.org | www.facebook.com/CHSofNJ

2019-2020 Programs

Child Welfare/Permanency Services

Adoption Report Expeditor
Birth Parent Counseling
Child Summary Writer Program
CHSofNJ Foster Care
Domestic Adoption
Post-Adoption Background & Search
Intensive Services Program (ISP)

Clinical/Mental Health/Behavioral Services

Ocean County Reunification Program
Ocean Therapeutic Visitation Program
Pre/Post Adoptive Counseling Services
Childhood Separation and Loss Counseling
Families and Children Enhancing Emotional
Success (FACES)
Foster Care Support Services
Victims of Crime Compensation Counseling
Trauma Support Services
Outpatient Clinic

Early Childhood/Parenting Services

Child and Adult Care Food Program
Child Care Resource and Referral-Ocean County
Infant Toddler Specialist
Family Engagement Specialist
Grow NJ Kids

Maternal & Child Health/Family & Community Support Services

Body & Soul Prenatal Health Education and
Support Program
CHSofNJ Mercer County WIC Program
CUNA Prenatal Health Education and
Support Program
Heritage North Family Success Center
Heritage South Family Success Center
Anchor Family Success Center
Healthy Women Healthy Families
Becoming a Mom/Comenzando Bien
SHIP/MIPAA

Kinship Services

Kinship Navigator Program
Kinship Legal Guardianship
Kinship Wraparound

School Based Programs

Trenton Education Dance Institute (TEDI)
21st Century Programs

Head Start Programs

Head Start/Early Head Start Center Based
Early Head Start Home Based
Early Head Start Expansion

