

Ways to Get Involved

Want to learn more about ways to get involved in helping our community?

1.) Scan the QR Code below

(Using the camera feature on your mobile device)



www.CHSOFNJ.org

2.) For other questions or more information reach out to Lisa Thibault at the Donor Communications and Engagement Office, LThibault@chsofnj.org



This document was produced by the CHSofNJ Donor Communications and Engagement Office and D2Creative.

For more information please visit www.CHSofNJ.org.

OCEAN AND MONMOUTH 732.557.9633
NORTHERN NEW JERSEY 908.735.9458
SOUTHERN NEW JERSEY 856.854.8545
PENNSYLVANIA 215.736.8550

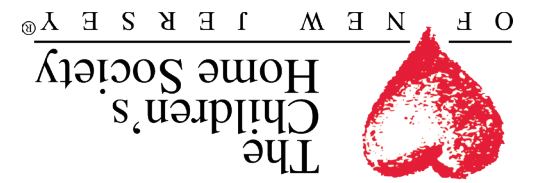
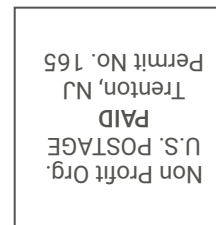

Resilience in Action

Impact Report 2024-2025 & Newsletter of The Children's Home Society of New Jersey, Spring 2026

"You may encounter Many defeats, but you must not be defeated."

- Maya Angelou

Upcoming Events and Drives

TEDI's 37th Annual End-of-Year Event

May 21, 2026

Back to School Drive

June 29 - August 24, 2026

Run for Hope

May 16, 2026



2025 Year in Review: Leadership, Resilience, and Impact

A Year of Leadership in a Time of Change

Julie Dees' first year as CEO of The Children's Home Society of New Jersey (CHSofNJ) was defined by both extraordinary challenge and meaningful progress. Stepping into leadership during a period of national uncertainty, growing community need, and shifting government priorities, Julie navigated a complex landscape while keeping CHSofNJ firmly focused on its mission: ensuring every child and family has the support they need to thrive.

What began as a "whirlwind" her first 90 days evolved into a year marked by steady leadership, strategic decision-making, and renewed momentum for one of New Jersey's oldest and most trusted human service organizations.

A Message from Our CEO, Julie Dees

As I reflect on my first year as CEO of The Children's Home Society of New Jersey (CHSofNJ), I am filled with gratitude, for our dedicated staff, our partners, our donors, and the families who place their trust in us every day.

This year brought significant challenges. We navigated a federal government shutdown, rapidly evolving funding environments, and a growing demand for services from families representing diverse cultural, economic, and linguistic backgrounds. Across our communities, families faced rising costs of living, workforce instability, barriers to healthcare access, and increased stressors impacting child and maternal well-being.

Through it all, we remained mission-focused.

Together with our leadership team, staff, community partners, and supporters, we worked to ensure our services remained accessible, responsive, and rooted in dignity and respect. I am especially grateful for the strong support and forward-looking vision of the CHSofNJ Board of Trustees, led by Board Chair Micah Parker. Their partnership has been instrumental in helping us navigate uncertainty while positioning our organization for long-term impact.

Despite the challenges of 2025, the steadfast support of our donors made it possible to deliver early childhood development and education to 655 infants and toddlers, maternal and child health resources to 25,133 individuals, and academic enrichment and arts



education to 1,723 students—just a few highlights of the impact made possible through their generosity.

A central priority in my first year has been reframing how we measure success. In the nonprofit sector, sustainability cannot be achieved by minimizing costs alone. We must also invest strategically to maximize impact. That belief guided several important steps forward:

- ♥ Expanding fundraising capacity to deepen philanthropic support and community engagement
- ♥ Leveraging technology upgrades to strengthen operational efficiency and improve service delivery
- ♥ Building strategic partnerships with healthcare providers, businesses, financial institutions, and higher education institutions

These investments strengthen our foundation today while ensuring we can meet growing needs tomorrow.

Throughout 2025, CHSofNJ continued delivering life-changing services, touching more than 68,000 lives across early childhood education, maternal and child health, adoption, counseling, WIC, Head Start, and family support programs, while adapting to a rapidly changing world. As we approach our 132nd year of service, we remain steadfast in our mission to support children and families at every stage of life.

The work ahead is urgent. But I am confident in our path forward. With continued collaboration, thoughtful investment, and the unwavering support of our community, CHSofNJ is stronger, more agile, and well-positioned to deepen our impact.

Thank you for standing with us. Together, we will continue to rise and ensure that more children and families can build stable, healthy, and hopeful futures.

With Gratitude,

A blue ink handwritten signature of Julie Dees.

Julie Dees, MBA, LPC
Chief Executive Officer

WIC Nutrition Services: Supporting Healthy Growth

At the grocery store, she reads every label twice.

With rising food prices and a toddler who can't tolerate most dairy products, even simple choices feel complicated. Managing her own iron deficiency anemia while caring for her 18-month-old son means every meal matters. The stakes are high: his growth, her energy, their stability.

When she connected with our Mercer County WIC Nutrition Supervisor, Miteshri D. Prajapati, Ph.D., she found more than assistance, she found guidance. Through WIC, she receives fresh fruit and vegetable benefits that help her stretch her budget while prioritizing nutrient-rich foods. Lactaid milk, covered through the program, ensures her son gets the calcium he needs without triggering discomfort from lactose intolerance.

Just as important, she gained education and confidence. WIC nutritionists worked closely with her to address iron deficiency through practical, culturally responsive meal planning and clear strategies she could implement immediately. Instead of feeling overwhelmed in the grocery aisle, she now feels informed and prepared.

Today, she describes our WIC program, which helps more than 8,313 individuals each month, as "incredibly helpful" – not only for the food support, but for the reassurance that she is making the right choices for her family's health.

With the right nourishment and trusted guidance, she and her son are building a stronger, healthier future, one meal at a time.



Here for Life: Adoption Services

In his late 60s, Leo found himself facing winter without a home.

An adult adoptee placed through our agency in 1957, he was navigating five years of homelessness and serious heart-related health concerns. To secure housing, he urgently needed official documentation verifying his identity. He also carried a pressing question: was there any family medical history that might explain his worsening condition?

When he called our Adoption Services team, he wasn't just asking for paperwork. He was asking whether the agency that helped begin his life story would still be there for him decades later. Fortunately, our program maintains family records for each adoption dating back 100 years.

Adoption Specialist Aisha Harper carefully reviewed records more than 65 years old. She prepared a notarized letter confirming his adoption and legal name change, along with a summary of available background and medical information, including a family history of heart disease that provided important clarity.

The documents arrived in time.

With proof of identity in hand, Leo secured stable housing before winter set in, ending five years of homelessness. Equipped with new medical insight and a safe place to live, he began rebuilding.

Months later, he sent a heartfelt letter and a \$300 donation in memory of his adoptive parents, writing,

"Your agency helped give me a great start in life, and in October 2023, literally saved my life."

Today, Leo is housed and moving forward, a powerful reminder that adoption is not a single moment in time. It is a lifelong relationship, and a promise we are here to keep.

Name shared with permission.



Trauma-Focused Therapy: Rebuilding Safety and Trust

The three sisters rarely spoke.

When they first arrived for therapy, they sat close together, shoulders tight, eyes scanning the room. Loud sounds made them jump. They clung to one another for reassurance, unsure whether any adult could be trusted. After severe abuse and instability, silence had become their shield.

What was at stake was more than behavior, it was their sense of safety, their ability to trust, and their belief that childhood could hold anything other than fear.

Through Trauma-Focused Cognitive Behavioral Therapy (TF-CBT), therapists Kelly Collins, LCSW, and Heather Reddin, LSW, met the girls with steady patience and clinical expertise. Week by week, they helped the sisters build coping skills, gently process traumatic memories, and put words to experiences that once felt overwhelming. The therapy room became predictable, calm, a place where their bodies could finally relax.

Over the course of a year, small changes became profound ones. The girls began speaking more freely. They made eye contact. They practiced grounding strategies when anxious. Laughter, once absent, began to surface.

At their graduation session, the sisters shared reflections filled with pride. They spoke about feeling stronger, safer, and more hopeful. They wrote about their dreams and the tools they now carry with them.

Three young girls walked in guarded and fearful. They walked out knowing they have voices, resilience, and a future not defined by trauma.

Their healing is a powerful reminder: with skilled care and compassionate support, childhood can be restored. More than 360 children were supported in 2024-2025 with clinical interventions to help them write a new chapter grounded in strength and stability.

Identifying details have been changed to protect confidentiality.



Discover the Impact of The Children's Home Society of New Jersey



A not-for-profit agency, CHSofNJ is a catalyst for creating child-centered, family-focused, diverse communities through a comprehensive continuum of prevention and support services. Our inclusive programs for children and families support child welfare (including abuse and neglect prevention and treatment, adoption, kinship support, and more); early childhood and parent education; clinical and behavioral health services; school-based youth development; and maternal-child health programming and support from pregnancy through labor/delivery and postnatal care. We proudly sponsor federal WIC, 21st Century Community Learning Centers, and Head Start/Early Head Start programs in Trenton. In all that we do, we strive to operate through a trauma-informed lens and be guided by our Diversity, Equity and Inclusion values.

What makes us unique? CHSofNJ's culture since 1894 is to listen to the children and families we serve. We help families decide what they want to achieve, and we support them in attaining the goals they set for themselves. We provide access to skills, knowledge, and resources to empower families and inform life choices. We evaluate our outcomes and adapt our programming and services as needed to best meet the ever-evolving needs of the community we serve.

The Children’s Home Society of New Jersey’s comprehensive family of services comprises six core service areas.

Our support and prevention services are thoughtfully designed and data-informed to support CHSofNJ’s mission since 1894: Saving Children’s Lives and Building Healthy Families!

68,259 Lives Touched in FY 2024–2025

CHSofNJ’s Core Service Areas & Programs

Community & Family Support

39,588 Individuals Supported

- Heritage North Family Success Center
- Heritage South Family Success Center
- Anchor Family Success Center
- State Health Insurance Assistance Program (SHIP)
- Medicare Improvement for Patients and Providers Act (MIPPA)
- Ocean County Child Care Resource & Referral

Child Welfare
Abuse & Neglect Prevention and Treatment; Child Permanency

800 Individuals Supported

- Birth Parent Counseling
- Domestic Infant Adoption
- Post Adoption Background and Search
- Infant Foster Care
- Intensive Services Program
- Kinship Wraparound
- Kinship Guardianship

Maternal-Child Health

25,133 Individuals Supported

- CUNA
- Body & Soul
- Community Doula Programs
- Safer Childbirth Cities
- Pregnancy Testing
- Early Childhood Services
- Central Intake – Monmouth & Ocean
- Healthy Women, Healthy Families
- Mercer County Women, Infants, and Children (WIC)

Clinical & Behavioral Health

360 Individuals Supported

- Pre-Post Adoption Counseling Services
- Ocean Reunification Program
- Ocean Therapeutic Visitation
- Violent Crime Compensation Board Counseling
- Childhood Separation and Loss
- Families and Children Enhancing Emotional Success
- Trauma Treatment for Victims of Domestic Violence
- Enlightenment Peer2Peer

Head Start & Early Head Start

655 Individuals Supported

- Head Start Center Based
- Early Head Start Center Based
- Early Head Start Home Based
- Early Head Start Pregnancy Services

School-Based Youth Development

1,723 Individuals Supported

- Trenton Education Dance Institute (TEDI)
- 21st Century Community Learning Centers/Positive Impact
- Kidsbridge

Wrapping Up Our Year’s Finances

Fiscal Year Ended May 31, 2025

The operating budget of CHSofNJ relies on funding from federal, state, and county government grants and private contributions, with a major portion of the budget coming from collaborative partnerships with several New Jersey state agencies. Although the funds we receive from these government grants are our mainstay, private dollars acquired through additional fundraising efforts are necessary to supplement grants in order to provide the level of quality and the intensity of services that are critical to achieve successful outcomes that save children’s lives and build healthy families.

SOURCES OF REVENUE & SUPPORT

Federal, State & Local Contracts	\$ 24,387,647	85.79%
Client Fees	426,174	1.50%
Contributions & Fundraising	2,483,124	8.74%
Rental Activity	398,772	1.40%
Gain On Sale of Investments	115,407	0.41%
Dividends & Interest	614,594	2.16%
Total Revenue & Support	\$ 28,425,718	100.00%

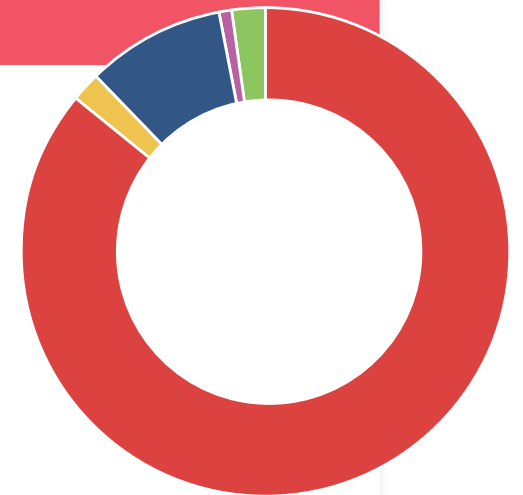

EXPENDITURES BY FUNCTION

Head Start/ Early Head Start Programs	\$ 11,405,328	38.79%
Community & Family Support, Maternal & Child Health Services	5,711,713	19.35%
Early Childhood & Parenting Services	2,961,521	10.03%
Child Welfare Services	1,764,272	5.98%
Kinship Services	969,559	3.28%
Behavioral & Mental Health Services	770,804	2.61%
School-Based Services	1,713,738	5.80%
G&A and Fundraising	4,228,058	14.32%
Total Expenditures by Function	\$ 29,525,013	100.00%

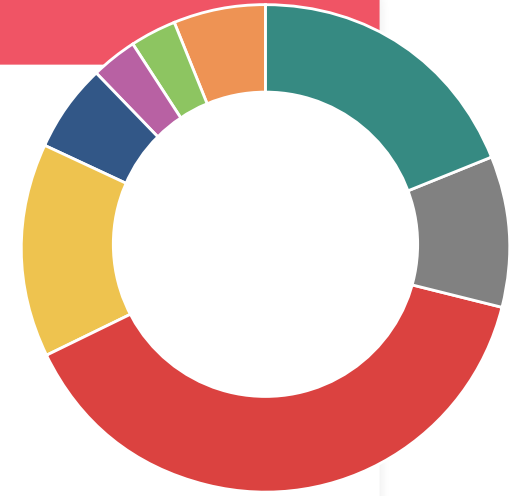

***NOTICE - UNAUDITED FINANCIAL STATEMENT** | The numbers presented in this report reflect CHSofNJ’s unaudited financial statement for fiscal year 2024-2025. CHSofNJ’s annual audit is conducted by CohnReznick, Independent Certified Public Accountants. Investment advisors for CHSofNJ are T. Rowe Price Associates. For a full copy of the audit, contact Chief Financial Officer Bruno Cellucci, BCellucci@chsofnj.org.

Location and Contact Information

MAIN OFFICE AND HERITAGE SOUTH FAMILY SUCCESS CENTER:

635 S. Clinton Ave.
Trenton, NJ 08611

609.695.6274

OCEAN:

1433 Hooper Ave.
Toms River, NJ 08753

609.989.8143

ST. BART'S HEAD START:

1746 S. Clinton Ave.
Trenton, NJ 08610

609.393.3800

ANCHOR FAMILY SUCCESS CENTER:

342 Atlantic City Blvd.
Beachwood, NJ 08721

848.241.9346

VIVIAN SCHAPIRO HEAD START:

1435 Liberty St.
Trenton, NJ 08629

609.341.1700

TRENTON CENTRAL HIGH SCHOOL HEAD START:

400 Chambers St.
Trenton, NJ 08609

609.498.7755

BELLEVUE HEAD START:

715 Bellevue Ave.
Trenton, NJ 08618

609.498.0713

HERITAGE NORTH FAMILY SUCCESS CENTER:

1554 Princeton Ave.
Trenton, NJ 08638

609.393.2980

WIC

1440 Parkside Ave.
Ewing, NJ 08638

609.498.7755

CYO HEAD START:

794 E. State St.
Trenton, NJ 08609

609.989.8143

SMITH SANTIAGO HEAD START:

1198 Southard St.
Ewing Township, NJ 08638

609.393.7400

2024-2025 Board of Trustees

OFFICERS

Board Chair.....Micah Parker
Board Vice Chair.....Crystal Moore
Secretary.....Kati Chupa
Treasurer.....Tim Ryan
Staff: CEO.....Julie Dees
Staff: Admin.....Caroline Gregorovic

MEMBERS

James Graham
Jenn Pizi
Meredith Domzalski
Dan Gerstenhaber
Mahesh Bharariya
Jim Shea
Cordelia Staton
Tamar Shelov
John Martorana
Alan Zulick

Our Partners in Saving Children's Lives & Building Healthy Families

\$100,000 - \$500,000

The Bunbury Fund of the Princeton Area Community Foundation
The Burke Foundation
The Merancas Foundation
Panorama Global
Netflix/Vibrant Productions
Princeton Area Community Foundation
Estate of Flora Yates

\$10,000 - \$49,999

Ashby Family Charitable Fund
Astle-Alpaugh Family Foundation
AvalonBay Communities, Inc.
Betty Wold Johnson Foundation
Bloomberg Corporate Giving
CAPTRUST Community Foundation
Dr. Harold Shapiro
The James B. Boskey Memorial Foundation, Inc.
MacMillan Family Foundation
Margaret Anne Wilby Foundation
Mary Owen Borden Memorial Foundation
Meta A. & William S. Griffith Foundation
Wells Fargo Philanthropic Services (TW Hampton W Cook)

\$5,000 - \$9,999

Albert Petrangeli
Bristol-Myers Squibb Company

Capital Health System
CHSoftNJ Auxiliary Board, Trenton
Church & Dwight Employee Giving Fund
Edward Todd
Fidelity Charitable
Girls' Friendly Society in the Diocese of NJ
Harold Kramer Foundation
Jewish Communal Fund c/o Frances Davis Fund
Mahlon F Shreve Trust Fund
Mary G. Roebing Foundation
Modern Line Furniture
Moore Engineering Services
New Jersey Manufacturers Insurance Group
Rue Foundation, Inc.
Rue Insurance Company
Saul Ewing LLP
Warren Family Foundation
Warren Industries, Inc.
The Wawa Foundation

\$2,000 - \$4,999

Alliant Insurance Services
Anonymous
ASK Technologies, Inc.
Elizabeth Dowey
Joan Birchenall
Richard Bilotti & Katherine Hatton
Centene Corporation
CohnReznick, LLC
Joel and Margie Chernikoff
Crystal Moore
Dan Gerstenhaber
Fox Rothschild, LLP
Chris (Joanne) Hood
Horizon Blue Cross Blue Shield
William & Kathryn Hymans
The Integra Foundation
Jay and Linda Grunin Foundation Inc.
Johnson & Johnson Foundation

Michael and Carol Link
M&T Bank
NJ Department of Education
Papish Philanthropic Fund of the Jewish Community Foundation
Donna Pressma
PSEG Foundation
Rose & Louis H. Linowitz Charitable Foundation
Ross Wishnick
RunSignup
Stark & Stark
T. Rowe Price Foundation
Timothy Ryan
Vanguard Charitable
Wegmans Food Markets, Inc.
Brian Zack

\$1,000-\$1,999

Mr. & Mrs. Bernardino & Ann Albence
America Online Giving
American Properties at Bear Tavern LLC
Ms. Eva Alicea & Associates
ARC Foundation Inc.
Mrs. Patricia Atkinson
The Bank of Princeton
Ms. Joan Bartl
Ms. Francesca Benson
CAF America Charities Aid Foundation of America
Cari Magrino
Charles Willingham
Mrs. Kati Chupa
Mrs. Pamela Cipriano
Community Foundation of New Jersey
Daniel Sullivan
Dolfinger-McMahon Foundation c/o Duane Morris LLP
Christopher Fahringer
Rany Farid
Fisher Investments
Forefront Analytics

The Glenmede Trust Company, NA
Greenstone Real Estate / Fal Pandya
Noel Hebert
Hofing Management LLC / The Eagle Group / Olden Plaza
Holman Automotive Group, Inc.
Nikki Hsu
Ms. Andrea Kardon
Mr. & Mrs. Richard C.J. Kitto
Ms. Christine Klimanskis & Mr. Greg Volpe
Ingela Kostenbader
Lance Liverman
Shawn Lowry
Kinza Malik
Virginia Mason
Kenneth Nielsen
Jenn Pizi
Todd and Amanda Povlich
Prior & Nami Business Systems
Nancy Romero
Roundview Capital, LLC
Mr. Charles Rue
Mr. & Mrs. William Rue
The San Francisco Foundation
Ms. Tamar Shelov
Mr. Stephen Shueh
Mrs. Susan Spaeth
Barry and Elaine Sussman
Trinayani USA, Inc.
United Way of Greater Mercer County
Mr. and Mrs. Dennis Walsingham
The Wimmers Foundation
Jill Wund
Mr. P. Alan Zulick

\$500 - \$999

Abrams Foundation
 Ms. Eva Alicea
 Ms. Miranda
 Alfonso-Williams
 Mrs. Carol Allen
 Amboy Bank
 Barclays Charity Trust
 Robert Boland
 James Brazell
 Capitol County Children's Collaborative
 Mr. Marc Citron
 Mrs. Florence Cohen
 Mr. & Mrs. Carla & Lawrence Colburn
 Ms. Jacqueline Dileo-Haszu
 Corey Dunbar
 Nina Dougherty
 First Presbyterian Church of Dutch Neck
 FirstBank Charitable Foundation, Inc.
 Lilian Fulde
 Carol Golden
 Gerard Hanson
 IBEW Local Union No. 269
 Jewish Community Foundation of Greater Mercer
 Lucas Kelly
 Mr. Janos Kollar
 Santo Kolattukudy Poulse
 Mr. & Mrs. Robert Kuser
 Ladies Order of Ancient Hibernians, Inc. Mercer #6
 Sheri Levine-Shea
 Casey Lew-Williams
 Yuliia Martsiiash
 Ms. Susan Mayer
 Montgomery Twp. BOE/Montgomery High School
 Mr. & Mrs. John Mueller
 Lori Musa
 Joyce Nielsen
 Rose Nini
 NJ Assoc. of Early Childhood Teachers
 OHKG Healthcare LLC
 Mr. & Mrs. J. Kevin and Maryanne Olsen

Henry Opatut
 Damian and Julie Proulx
 Cynthia Richman
 Cynthia Ricker
 Mr. William Rue
 Mrs. Doris Schattschneider
 Jill Sciacca
 Jim Shea
 Rose Simila
 Smith Family Foundation, Inc.
 Felicia Spitz
 United Way of DE
 USA Architects
 Wells Fargo
 YouGiveGoods, LLC

\$200 - \$499

Abbott and Pam Lee
 Mellany Alio
 Marianne Alt
 Anyzek Fuels, Inc.
 Bank of America Employee Giving Campaign
 Lisa and Alex Benke
 Mahesh Bharariya
 Suzanne Blundi
 Joe Brownell
 Robert Bruschini
 Mrs. Marilyn Carroll
 Eileen Callahan
 Car Change LLC
 Karen Courtney
 Mrs. Joan Fischer
 Dr. Deborah Fischman
 TESU W. Cary Edwards School of Nursing and Health Professionals
 Karen Echenique
 Grace Davis
 Kathryn Gardner
 Mr. Jeffrey & Pamela Hall
 John Hatch
 Cheryl Hepburn
 Greenhalgh
 Mr. Jeffrey Guelcher
 Kevin Hughes
 Irene Johnston
 Mr. and Mrs. Alick Kennedy
 Steven Kroll
 Erin Klebaur
 Chintan Kotecha

Lauren Lalicon
 James Meneus
 Richard Mitchell
 Ms. Z. Elizabeth Morgan
 Ms. Renee Moyer
 Mr. and Mrs. Willford Morrison
 Mrs. Deborah Musick
 Linda Proulx
 Meg Palladino
 Mr. Micah Parker
 Paypal Charitable Giving Fund
 Melissa Previte
 Praful Raja
 Kelly Ryman
 Mrs. Nancy Robb
 Mr. and Mrs. John Murray
 Mr. and Mrs. George Ruch
 Ann Marie Shea
 Mrs. Sarah Stillwell
 Grace and Frank Sinden
 Mr. Burton Sutker
 Christopher Thornton
 Ms. Joanna Vandenberg
 Yuan Hua
 Impact 4 Good LLC
 Independence Blue Cross IBX
 Nationwide c/o Cyber Grants
 PBA Local 339
 Mauricio Tshikuya
 Mr. and Mrs. Miles Truesdell
 Mrs. Bonnie Zoller

\$1-\$199

Kathy Ales
 Nadine Anderson
 Mrs. Beverly Anderson
 Richard and Karen Anderson and Wishnick
 Aaron Burt
 Ms. Holly Boltz
 Ms. Bernadette Bonanno
 Ann H. Boldt
 Mrs. Pamela Bland
 Ms. Jessica Belardo
 Bruno Cellucci
 Mr. & Mrs. Robert Ciaccia
 Joseph Cicco
 Mr. & Mrs. Elric Cicchetti
 Nicole Coburger
 Colleen Covello

Ms. Barbara Curran
 Anna Fern-Buneo
 Anna Burd
 Ms. Ann Corwin
 Carol Cruden
 Mr. and Mrs. Harold & Veronica Christiff
 Mrs. Mary Beth Charters
 Mary Beth & David Charters
 Brad Cook
 Ms. Cathy Asch
 Tara Carver
 Doris Cohen
 Mr. & Mrs. James and Randi Cohen
 Ms. Susan Connolly
 Mrs. Lisa Conti Roy
 Mr. and Mrs. John Fabish
 Mr. & Mrs. Carlos & Janice Dias
 Denise Daniels
 Jesse Danial
 Al and Shirley DeBlasio
 Mr. and Mrs. Jerry and Dawn DePew
 Ms. Julie Dixon Thomas
 Karen Enchenique
 Hal English
 Ms. Deborah Fenster
 Maria Falca-Dodson
 Mrs. Katherine Fabian Bozarth
 Mr. & Mrs. Edgar Faller
 Mr. Ed and Pam Frankel
 Mr. and Mrs. Mark Freda
 Franklin Frey
 Pete Froehlich
 Mrs. Susan Fox
 Mrs. Gloria Frock
 Robert Gift
 Virginia Gavin
 Victoria Ghafoor
 Ali Ghanim
 Mr. & Mrs. Tarun Gandhi
 Akube Guzzo
 Dr. & Mrs. Aline Guzzo
 Herbert Heilmann
 Mrs. Barbara Haley
 Mrs. Dorothy Hann
 Ms. Wendy Herbert
 Mr. David Hitchcock
 Tracey Huegler
 Ms. Dorothy Lasensky
 Jynnel Lafortexa
 Ms. Judith Lansing
 Ms. Judith Larrison

Laura Katana
 Faith Karis
 Kathleen Karkos
 Ms. Maria & C. Peter Kauzmann
 Jennifer Kolarsick
 Ms. Anne Kraft
 Rev. Dr. & Mrs. Karl Kraft
 Mrs. Katherine Kraeck
 Mr. Wayne Kenney
 Ms. Mary Kramli
 Joanne Kresge
 Karen Kleinschaffer
 Mr. Michael Lombardi
 Mrs. Gloria Lombardi
 Sherin McGovern
 Sandra McLuckie
 Margaret Mackenzie
 Ms. Carol Maier
 Lucille Malka
 Sandra Malecki
 Patricia Maske
 Sheila Moore
 Mr. & Mrs. Gordon & K. Lynne Moore
 Ms. Maureen Mueller
 Ms. Jane Notta
 Mr. & Mrs. John & Rayna Notta
 Robert Teweles
 Mr. & Mrs. Robert & Patricia Moore
 Michael Morter
 Mr. and Mrs. Paul Mitchell
 Ms. Marjorie Miller
 Mr. & Mrs. John Montemurro
 Ms. Monica Pyle

Mr. Thomas Tracy
 Curtis Taylor
 Ms. Barbara Talbi
 Mr. & Mrs. Mark Talbot
 Mr. Robert Thibault
 Roxanne Shust-Santone
 Mr. and Mrs. George Smith
 Kathleen Smith
 Ms. Nancy Temple
 Leslie Terhune
 Mr. Robert Tortoriello
 Rabbi Moshe Rudin
 Ms. Phyllis La Greca
 Ms. Laura Prato & Dr. Howard Holtz
 Daniel Preston
 Arnold Pellegrinelli
 Ms. Karen Pelc
 Mr. Brendan Peo
 Mr. & Mrs. Alfred Perugini
 Ms. Carol Puchyr
 Ms. Patricia Rubino
 Ms. Rose Marie Dzieminski
 Diana Luque
 Ms. Maureen Kerns
 Ms. Carol Bozarth
 Ms. Kim Bonaccorso
 Kimberly Brizuela
 Ms. Joy Brachman
 Ms. Holly Boltz
 Ms. Charlotte Scarna-Holden
 Mr. & Mrs. Michael & Lorraine Stella
 Mrs. Brendalee Staufenberg

Mrs. Debra Stewart
 Ms. Kathleen Schwartz
 Mr. James Stewart
 Paula Sollami Covello
 Ms. Barbara Tiberio
 Ms. Gloria Tunstall
 Ms. Maryann Whitman
 Ekta Whitmore
 Donna Williams
 Mr. Barry Walter
 Carol Watchler
 Cynthia Weiss
 Mr. & Mrs. Howard Walowitz
 Mr. Joseph Yoerger
 Jack Young
 Kai Zwierstra
 Kerry Zona
 AmeriHealth Insurance Company of NJ
 Make My Donation Inc.
 Grandstand Sports & Memorabilia, Inc.
 New York Life
 Pledgeling Foundation
 BTB Builders LLC
 Cettei & Connell Inc.
 Crosswicks United Methodist Church
 Knights of Columbus Council 11386
 North Dover School Faculty Sunshine Club
 KL Life Limited Liability Company
 United Way of Lancaster County

Thank you!

Special thank you to Panera for contributing **\$30,696** in food donations to our Mercer County Family Success Centers.



Panera
B R E A D®

Memorial and Honor Donations

In Honor of:

Birthday

Anwasha Maji

Honor Christen Callahan

Lucille Malka

Honor Christie McElwee

William and Amelia McElwee

Honor Donna Pressma

Miles Truesdell

Honor Helga Unkeless

Cathy Asch

Honor Jennifer Pizi - Wenonah Turkey Trot

Kenneth Nielsen

Honor Kristopher Smith

Herbert Heilmann

Honor Miriam Samuelson

Eileen Levinson

Honor Myra Fischman

Deborah Fischman

Honor Oxford Communications

Julia Abraham

Honor Paula Alekson From McCarter Theatre Center

Kelly Ryman

Honor Rose & Ken Perry

Joanne Kresge

Honor Ross Wishnick, Marc Citron and Fal Pandya

Alison Politziner

Honor Wayne E. Irons

Patricia Gregg

Joseph Cicco

Roxanne Shust-Santone

Jeffrey Fayer

Todd Antonakos

In Memory of:

Memorial Ann Horan

Alexander Michalchuk

Helen Metterle

Barbara Haley

Sandra Malecki

Lauren Petraglia

James Atkins

Memorial Ann Szyskowski

Judith Larrison

Carlos & Janice Dias

Colleen Covelio

Joan Fischer

Thomas McLaughlin

Carol Cruden

Eileen Brennan

Memorial Deceased Tedi Students Family

Miranda Alfonso-Williams

Memorial Donna Ey

Robert Ciaccia

Memorial Dorothy Mason

J Mark and Sally Bossert

Memorial E. Lorraine Hudson

John Fabish

Memorial Geraldine Posner

James and Randi Cohen

Memorial Harold L Bowlby

Nancy Romero

Memorial Helen Bonnie Urey

Diane Rea

Mary Kramli

Sondra Johnson

Memorial James & Earnestine Stewart

James Stewart

Memorial James Cipriano

Pamela Cipriano

Memorial Louis Lombardo

Ann Marie Shea

Memorial Maelle Rosener

Gloria Lombardi

Memorial Marjorie Ruch

Deborah Musick

CHSofNJ Auxiliary Board,
Trenton

Memorial Mary Ann Conover

George Ruch

Al and Shirley DeBlasio

Patricia Maske

Sharon Sullivan

Franklin Frey

Bruce Behounek

Kathleen Smith

Heather Winsor

Joyce Nielsen

Maria Falca-Dodson

Anna Burd

Kris Patten-Burd

Kevin Hughes

Memorial Maryann Dubell Russo

Margaret Mackenzie

Memorial Maureen Nelson McGovern

Irene Johnston

Laura Katana

Erin Lewandowski

Susan Joyce

Elizabeth Lewandowski

Anna Fern-Buneo

Eileen Callahan

Pamela Cipriano

Paul Mitchell

Maureen Riggs

Kathleen Stefek

Karen Kleinschaffer

Kai Zwierstra

Robin Tully

Brian Lewandowski

Tommy McGovern

Suzanne Blundi

Kerry Zona

Sherin McGovern

Kelli Stone

Akuba Guzzo

Cynthia Weiss

Marilyn Carroll

Memorial Maureen Nelson McGovern

Deborah Musick

Maureen Mueller

Donna Pressma

Jacqueline Lynch

Kimberly Brizuela

Katherine Kraeck

Memorial Meta Griffith

Barry Walter

Memorial Midge & Ted Boltz

Holly Boltz

Memorial Mr. Robert E. Urey

Diane Rea

Donna Williams

Memorial Nancy Swites

Mary Beth & David Charters

Memorial Patricia Nardone

Anne Kraft

Memorial Rachel Murphy

Richard Finkelstein

Memorial Robert & Trudy Crozer

Juliette Battisti

Memorial Roberta Sutker

Doris Cohen

Susan Yaron

Memorial Roland & Lilian Fulde

Lilian Fulde

Memorial Stan Crowley

Robert Ciaccia

Memorial Ted Paric

Penelope Stout

Memorial Virginia Auld Hepburn

Cheryl Hepburn Greenhalgh

Memorial William Davis

Grace Davis

Memorial William Patterson

Leona Illig

Early Head Start: Strengthening Children and Parents Together

Each morning, Yanna dropped her son Abdiel off at Early Head Start before beginning long hours driving for Uber and Lyft.

As a single mother without extended family support, every day required careful planning and resilience. She wanted more than stability, she wanted a career, a future, and greater opportunities for her son. But navigating that path alone felt overwhelming.

From the start, she saw Abdiel thriving in the classroom, smiling more, learning quickly, and forming trusting bonds with his teachers. Just as importantly, Yanna found support for herself. The center's Family Advocate met with her regularly, helping her clarify goals and take practical next steps toward steady employment.



With encouragement and guidance, Yanna applied to several beauty schools. She was accepted, enrolled, and within months graduated and passed her certification exam. Today, she is a licensed esthetician, building a professional career, a milestone that once felt out of reach.

Throughout the journey, Early Head Start remained a steady presence. When she needed advice, reassurance, or resources, teachers and staff were there, not only for Abdiel's development, but for her growth as a parent. Yanna's experience is not unique. The staff at each of CHSofNJ's center- and home-based Early Head Start and Head Start programs met the needs of 655 students enrolled in 2024-2025.

“The staff at Early Head Start have a genuine love for the families,” Yanna shares. “They are not here for the money but because they really care about families.”

Today, Abdiel continues to learn and thrive, and Yanna is building a career she is proud of. Together, they are proof that when we support the whole family, the impact lasts far beyond the classroom.

Names shared with permission.

TEDI: Building Confidence and Community

When the music started, the students thought it was just another performance.

Then their teachers walked onto the stage.

The same educators who spend the year encouraging choreography, calming nerves, and cheering from the sidelines surprised students with a lively faculty dance number of their own. The room erupted. Laughter and applause quickly gave way to something deeper—recognition.

For students, seeing their teachers “in their shoes” shifted perspective. They witnessed firsthand the courage it takes to step into the spotlight, remember choreography, and perform in front of a crowd. The experience reinforced a powerful lesson TEDI teaches all year long: growth requires bravery, and everyone—even adults—feels nervous sometimes.

For the faculty, the performance was more than a fun surprise. Preparing together strengthened camaraderie among staff and offered a renewed appreciation for what students experience each week, the vulnerability, discipline, and confidence it takes to perform.

The result was more than a memorable dance. It was a shared moment of connection that deepened trust and belonging across the entire TEDI community.

Long after the music ended, students were still talking about it, inspired by the reminder that their biggest cheerleaders are willing to stand beside them, take risks, and grow together. For the 618 students enrolled in TEDI during the 2024-2025 academic year, this was a valuable lesson.

At TEDI, belonging isn't just taught. It's lived, on stage and off.



Safer Childbirth Cities: Coordinated Care for a Healthy Start

Just weeks before her due date, a first-time mother lost everything in a house fire.

Suddenly displaced and overwhelmed, she struggled to focus on preparing for her baby while navigating the shock of losing her home. During a prenatal visit, her midwife at Capital Health recognized the urgency of her situation and immediately referred her to our Safer Childbirth Cities Perinatal Specialist.

What followed was swift, coordinated action.

Within hours, our team mobilized a network of community partners, connecting her to 211, the Red Cross, and emergency housing through HomeFront. Daily emotional check-ins ensured she never felt

alone in the uncertainty. Despite carrying a full caseload, a CHSofNJ doula stepped in right away, providing steady guidance, reassurance, and hands-on support as she prepared for delivery.



A baby basket donated by the Hopewell Valley Central High School Support Her Club supplied essential items for her newborn and offered something just as important: a tangible reminder that her community was standing with her.

Because of strong collaboration between Capital Health, CHSofNJ, and trusted local partners, crisis gave way to stability. She entered motherhood not in isolation, but

surrounded by coordinated, compassionate care. This coordinated and compassionate care was provided to 46 expectant mothers during the 2024-2025 service year.

Her story reflects what becomes possible when healthcare providers and community organizations work together, ensuring that every mother receives not only clinical care, but the practical support and dignity she deserves.

Identifying details have been limited to protect confidentiality.



How to Make a Difference: Getting Involved in Your Community

Scan the QR code for more details or email the contact listed below.

Lisa Thibault | LThibault@chsofnj.org
Volunteer, Donor Communication & Engagement Office

